

ARWACHIN BHARTI BHAWSN SR. SEC. SCHOOL
VIVEK VIHAR, DELHI-110095
CIRCULAR
Important Points For X And XII Students

Dear Students,

As per new rules announced by CBSE, you are requested to note the following important points:

1. It is compulsory for the students to reach the Examination Centre in proper school uniform with I- Card otherwise entry will not be given.
2. It is mandatory for the candidates and parent both to sign the Admit Card. Entry will not be permitted at the centre if any one of the required signatures is missing.
3. All candidates must reach the Examination Centre before 10:00 a.m. No student will be given entry at the Examination Centre after 10:00 a.m.
4. Only required stationery, I-Card, Admit Card and Simple Watch are allowed at the centre. Any written material, mobile phone, purse or smart watches are not allowed at the examination centre.
5. It is mandatory to carry I-Card and Admit Card at the Centre otherwise entry will not be given.
6. This year CBSE has launched Exam Centre Locator (CBSE ECL) App, which is an android based mobile app for students to locate their examination centre and see the distance b/w current location & examination centre. This app is available on Google Playstore.
7. From 2019-20 session Roll No. of both classes X and XII either start from 1 or 2. Answer book is having the space for 7 digits, But Roll No is of 8 digits. Write 1 or 2 before the box and darken the place below 1 or 2 in 1st and 2nd line. For example:

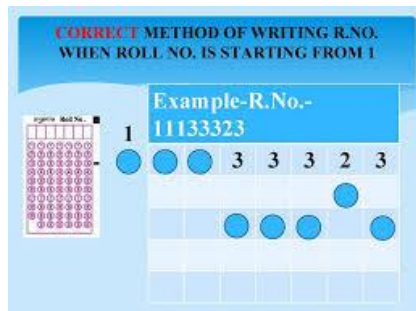

8. **Whitener is not allowed in any circumstances**, so be careful while entering the details in Answer Scripts cum OMR sheet.

9. **Don't unpack the answer script before 10.30 bell.**

10. Please ensure a gap of block between the name and surname of student.

11. If student name is not sufficient enough than he/she may instructed to write the maximum letters of name in the given available block by ensuring a gap among name/middle name/surname.

12. Ensure to seat in assigned desk, otherwise it may lead to supply of wrong answer script and question paper.

13. **Use only the blue ball point pen. No gel pen.**

14. Please write the number of supplementary taken it not than write NIL.

15. Please do not leave the examination room till proper clearance related to the submission of the all the examination related material provided to you with full compliance as instructed.

16. Every exam room has clock hence any type of wrist watch is not permitted.

Please follow the above points to avoid any problem at the Examination Centre.

All the best for your exams.

PRINCIPAL